

BULLETIN

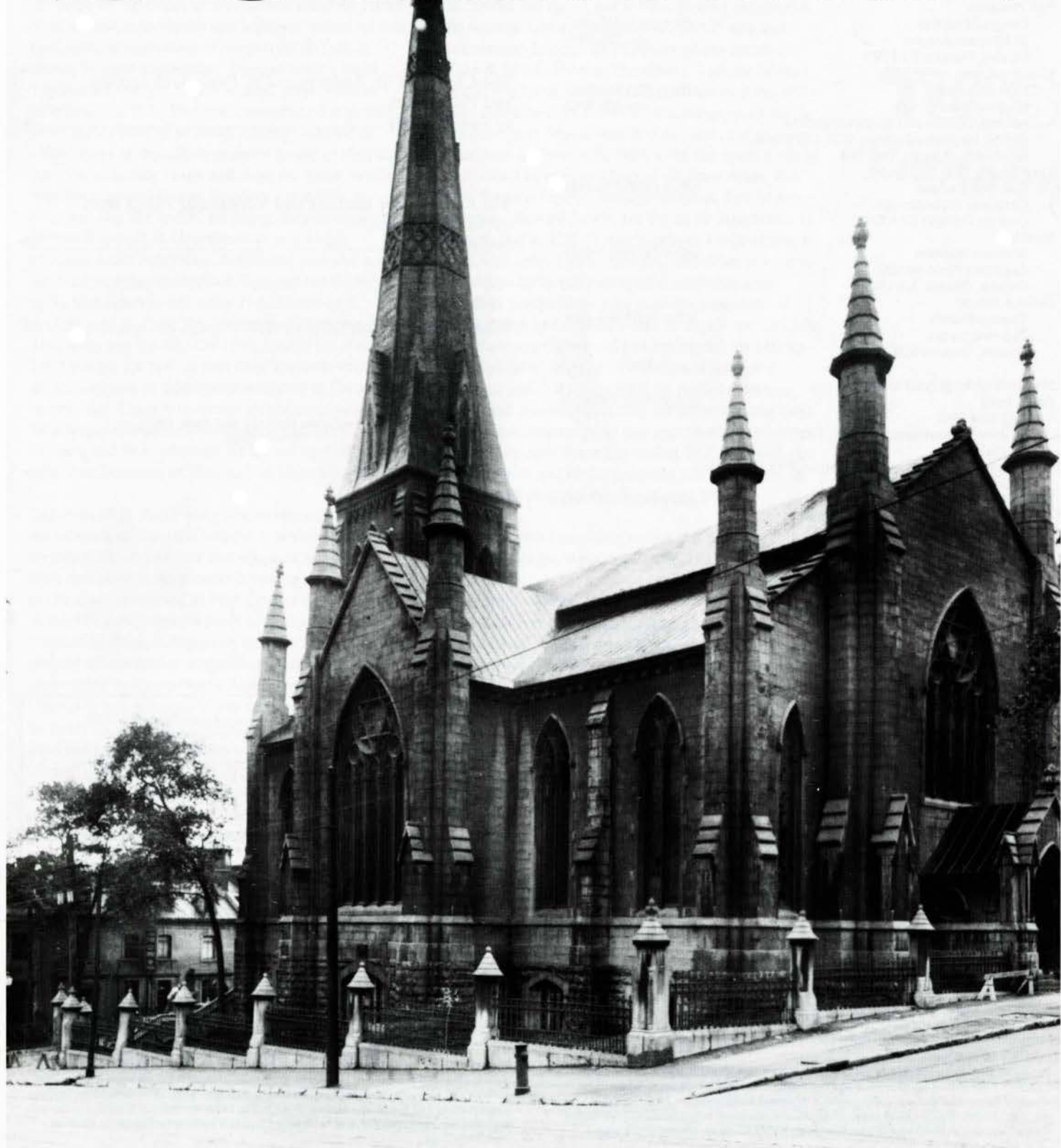

Society for the Study of Architecture in Canada

BULLETIN

Volume/Tome 16, Number/Numéro 1

President Mark Fram 221 Russell Hill Road, No. 302 Toronto, Ontario M4V 2T3	res. (416) 961-9956
Past President Douglas Franklin 30 Renfrew Avenue Ottawa, Ontario K1S 1Z5	office (613) 237-1867 res. 236-5395
Vice-President Diana Thomas Historic Sites Service Alberta Culture and Multiculturalism Old St. Stephen's College, 8820 112 Street Edmonton, Alberta T6G 2P8	office (403) 431-2343 res. 466-9742
Treasurer Kate MacFarlane Canadian Parks Service Ottawa, Ontario K1A 0H3	office (819) 953-4598
Secretary Shannon Ricketts Canadian Parks Service Ottawa, Ontario K1A 0H3	office (819) 953-4611
Bulletin Editor Gordon Fulton 76 Lewis Street Ottawa, Ontario K2P 0S6	office (819) 997-6966
Members-at-large (east to west) Philip Pratt P.O. Box 5862 St. John's, Newfoundland A1C 5X3	office (709) 726-8612
Jim St. Clair University College of Cape Breton, P.O. Box 5300 Sydney, Nova Scotia B1P 6L2	
Dr. C. W. Eliot University of Prince Edward Island 550 University Avenue Charlottetown, Prince Edward Island C1A 4P3	office (902) 566-0400
Allen Doiron Provincial Archives P.O. Box 6000 Fredericton, New Brunswick E3B 5H1	
Howard Shubert Canadian Centre for Architecture 1920, rue Baile Montréal, Québec H3H 2S6	office (514) 939-7000 res. 485-1542
Anne M. de Fort-Menares 100 Quebec Avenue, Ste 608 Toronto, Ontario M6P 4B8	res. (416) 769-6862
Philip N. Haese 785 Pasadena Avenue Winnipeg, Manitoba R2T 2T6	
Terry Sinclair 3111 Retallack Street Regina, Saskatchewan S4S 1T5	
Dorothy Field Historic Sites Service Alberta Culture and Multiculturalism Old St. Stephen's College, 8820 112 Street Edmonton, Alberta T6G 2P8	office (403) 432-1376
Jeannette Hlavach 2725 West 6th Avenue Vancouver, British Columbia V6K 1W9	
Ann Peters Box 2303 Yellowknife, Northwest Territories X1A 2P7	

A Note from the Editor/Note du rédacteur
by Gordon Fulton 3

The Church of St. Andrew and St. Paul: Architecture
and Patronage†
by Sandra Coley 4

The Fort Conger Shelters and Vernacular Adaptation
to the High Arctic*
by Lyle Dick 13

What's New in Print/Quoi de neuf? 24

† Winner of the Martin Eli Weil Prize, 1990
* Proceedings

Membership fees are payable at the following rates: Student, \$10.00; Individual/Family, \$25.00; Organization/Corporation/Institution, \$40.00; Patron, \$20.00 (plus a donation of not less than \$100.00). There is a surcharge of \$5.00 for all foreign memberships. Contributions over and above membership fees are welcome, and are tax-deductible. Please make your cheque or money order payable to the SSAC and send to Box 2302, Station D, Ottawa, Ontario K1P 5W5.

L'abonnement annuel est payable aux prix suivantes : étudiant, 10,00 \$; individuel/famille, 25,00 \$; organisation/société/institut, 40,00 \$; bienfaiteur, 20,00 \$ (plus un don d'au moins 100,00 \$). Il y a des frais additionnels de 5,00 \$ pour les abonnements étrangers. Les contributions au-dessus de l'abonnement annuel sont acceptées et déductibles d'impôt. Veuillez s.v.p. faire le chèque ou mandat poste payable à l'ordre de SÉAC et l'envoyer à la Case postale 2302, succursale D, Ottawa (Ontario) K1P 5W5.

ISSN No. 0228-0744

Produced with the assistance of the Social Sciences and Humanities Research Council
COVER: View of the Church of St. Andrew of Scotland as rebuilt by Thomas Seaton Scott, corner of Beaver Hall Hill and Belmont Street, Montreal, looking south. (AR03:P:8507 (01 ARC 154N), Gelatin silver print. Millar Studio, Montreal, before June 1927. Collection Centre Canadien d'Architecture/Canadian Centre for Architecture, Montreal) See page 5.

The Society for the Study of Architecture in Canada is a learned society devoted to the examination of the role of the built environment in Canadian society. Its membership includes structural and landscape architects, architectural historians, urban historians and planners, sociologists, folklorists, and specialists in such fields as heritage conservation and landscape history. Founded in 1974, the Society is currently the sole national society whose focus of interest is Canada's built environment in all of its manifestations.